

HWDSB Event

FIRST® LEGO® League Challenge Qualifier

Tournament Date, Time, Location and Contact

Date: Tuesday Nov 25, 2025

Time: 8am – 5pm

Location: Carmen's Event Center - 1520 Stone Church Rd E, Hamilton, ON L8W 3P9

Tournament Contact: Sean Lyon slyon@hwdsb.on.ca

Schedule

TIME	ACTIVITY
8:00 A.M.	Team Check-in & Pits Open
8:30 A.M.	Opening Ceremony
9:00 A.M.	Judging Sessions and Practice Matches begin
10:10 A.M.	Official Matches begin
12:00 P.M.	Lunch
1:00 P.M.	Judging Sessions and Official Matches continue
2:15 P.M.	Fun Activities
3:15 P.M.	Closing & Awards Ceremonies
5:00 P.M.	Doors close

Parking

Parking is limited around the convention center, please see the map below for other parking options

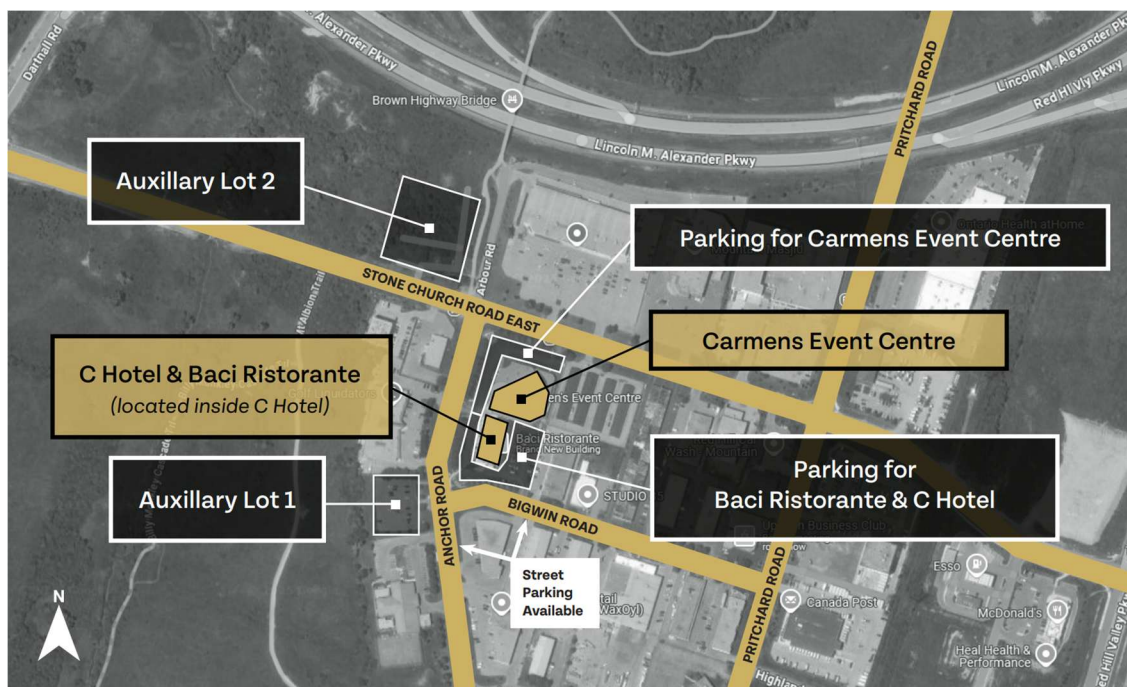

Food

Teams are responsible for providing their own food. Small snacks will be provided.

Dress

Dress for all teams is casual. We encourage your team to adopt a fun and unique team identity, which allows others to understand something about your team, your engineering experience, or your Innovation Project. Remember to **HAVE FUN!**

Team Size

A competitive team consists of a minimum of two (2) and a maximum of ten (10) children. Team members must be between the minimum and maximum age or grade allowed in their region.

Team Check-in

Team check-in will begin at 8:00 – 8:20 AM.

Coaches must submit the following for their teams to the team check-in volunteers:

- **Team Roster:** Download your team roster from the Team Registration System, print a copy, and bring it to team check-in. A *FIRST* Consent form is required for every team member, coach, and mentor who will be with the team during the competition day.

Your team will receive the following at Team Registration:

- **Team Badges:** One badge will be provided for each team member and two coaches. Your team will only receive two coach badges, even if your team works with more than two coaches and mentors. Your team will need to decide what two adults will be spending the day with the students. **NOTE: At least one adult coach is required to supervise the team at all times during the tournament.**
- **Schedule of Events and/or a Program Book:** Your team will be provided information about the tournament day, including a competition schedule.